

# Powerhouse Orchestration Presents

## Back To Black

Trumpet 1

Words and music by Amy Winehouse and Mark Ronson  
as recorded by Amy Winehouse  
Transcribed and adapted by Cy Payne

♩ = 128

Vocal cue

6 2 A 10 3 7

mp 2 mp B

6 C 25 7 D Open 7

40 E 9 F 8 G mp

60

65 H 2 mf

75 I 4

80 J 2

Copyright © 2006 EMI Music Publishing Limited and BMGVM Music Limited.  
All rights on behalf of EMI Music Publishing Limited administered by Sony ATV Music L.L.C.  
424, Church Street, Suite 1200, NASHVILLE TN 37219.  
All rights on behalf of BMGVM Music Limited administered by BMG Rights Management (US) L.L.C.  
International Copyright secured. ALL RIGHTS RESERVED.  
Reprinted by permission of: HAL LEONARD Corporation.

Trumpet 1

2

85 *p*

90 **K** *p*

95

100 **L**

105 **2** 110

**M** 115

120 *mp*

# Powerhouse Orchestrations Presents Back To Black

Trumpet 2

Words and music by Amy Winehouse and Mark Ronson  
as recorded by Amy Winehouse  
Transcribed and adapted by Cy Payne

$\text{♩} = 128$

6 2 A Vocal cue 10 3

mp 2 mp B

6 mp C 25 7 D Open 7

40 mf E 9 F 8 G

60

65 mf H 2

75 I 4

80 J 2

Copyright © 2006 EMI Music Publishing Limited and BMGVM Music Limited.

All rights on behalf of EMI Music Publishing Limited administered by Sony ATV Music L.L.C.  
424, Church Street, Suite 1200, NASHVILLE TN 37219.

All rights on behalf of BMGVM Music Limited administered by BMG Rights Management (US) L.L.C.  
International Copyright secured. ALL RIGHTS RESERVED.

Reprinted by permission of: HAL LEONARD Corporation.

Trumpet 2

2

85

90

95

100

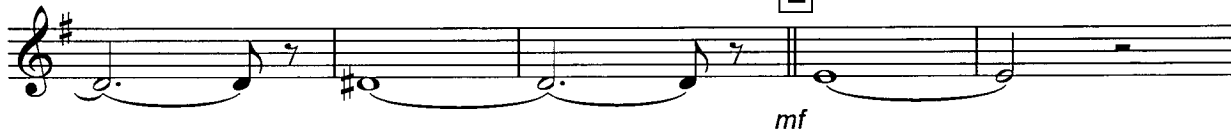

105

M  
mf

120  
mp

# Powerhouse Orchestrations Presents Back To Black

Trumpet 3

Words and music by Amy Winehouse and Mark Ronson  
as recorded by Amy Winehouse  
Transcribed and adapted by Cy Payne

♩ = 128 Straight mute

6 2 A Vocal cue 10 3 7

mp mp B

6 C 25 7 D Open 7

40 E 9 F 8 G

60

65 H 2

I 75 4

80 J 2

Copyright © 2006 EMI Music Publishing Limited and BMGVM Music Limited.  
All rights on behalf of EMI Music Publishing Limited administered by Sony ATV Music L.L.C.  
424, Church Street, Suite 1200, NASHVILLE TN 37219.  
All rights on behalf of BMGVM Music Limited administered by BMG Rights Management (US) L.L.C.  
International Copyright secured. ALL RIGHTS RESERVED.  
Reprinted by permission of: HAL LEONARD Corporation.

Trumpet 3

2

85 *p*

90 **K** *p*

95

100 **L** *mf*

105 **2** *mf* 110

115 **M** *mf*

120 *mp*

# Powerhouse Orchestrations Presents Back To Black

Trumpet 4

Words and music by Amy Winehouse and Mark Ronson  
as recorded by Amy Winehouse  
Transcribed and adapted by Cy Payne

♩ = 128 Straight mute

Copyright © 2006 EMI Music Publishing Limited and BMGVM Music Limited.  
All rights on behalf of EMI Music Publishing Limited administered by Sony ATV Music L.L.C.  
424, Church Street, Suite 1200, NASHVILLE TN 37219.  
All rights on behalf of BMGVM Music Limited administered by BMG Rights Management (US) L.L.C.  
International Copyright secured. ALL RIGHTS RESERVED.  
Reprinted by permission of: HAL LEONARD Corporation.

Trumpet 4

2

85 *p*

90 **K** *p*

95

100 **L** *mf*

105 **2** *>* *>* *>* *>* 110 *>*

**M** *mf* 115 *>*

*>* *>* *>* *>* 120 *mp*
